The Archives

NINETEEN HUNDRED FIFTY THREE

GEN

Donald E. Crane

GC
977.402
L29EV,
1953

ALLEN COUNTY PUBLIC LIBRARY
3 1833 01839 9672

To Mr Crane
to a Person who I in My Estimation
is a good Band teacher & a Nice Guy.
Charles Perkins (Sign)

Mr. Crane,
Thanks a lot for all the help
you've given me this year. Without it
I'd have never gotten as far as I did here
in band. Of all the teachers I've had,
I rate you the highest of them all.
I grown to love & respect this a pal rather
then a teacher.
May you always have the love & guidance
of God wherever you go.
Good Luck & God Bless you.
Gary Reed
'54

Digitized by the Internet Archive
in 2011 with funding from
E-Yearbook.com

http://www.archive.org/details/archives1953ever

Lansing Everett High School---
Lansing Michigan--- sleeping seventh grader-
-- no longer a part of the grade school--- but
ot a full-fledged high schooler--- participating
n some activities--- but looking on at so many
others--- dreaming of years to come ---
when it will be wholly theirs---

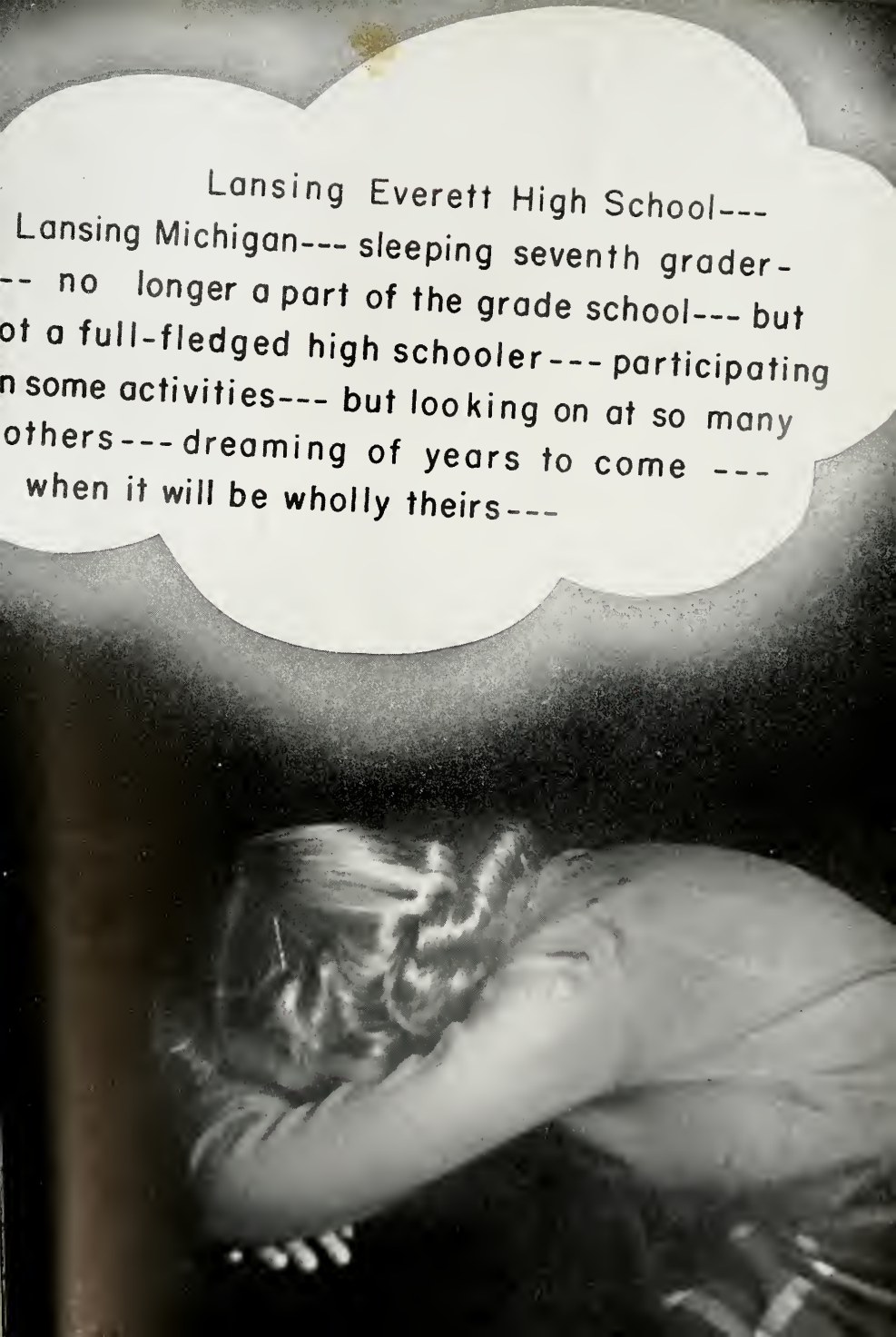

DEDICATION

The Archives Staff of 1953 - - - dedicates this yearbook to Coach Charles Sweeney - - - head of the Everett Athletic Department - - - one of the best as a coach - - - someone whom you could always rely on - - - a teacher with whom students felt free to discuss their personal problems - - - a faithful advisor - - - staunch supporter of Everett for nine years - - - leaving Everett after a long line of great accomplishments.

Left to right: J. Nussdorfer, J. Hulse, S. Dyer, P. Dorer, J. Bullen

OFFICE STAFF

MR. LEYRER
Principal

Our sleeping seventh grader . . . young as she is . . . realizes, as everyone else realizes . . . the sincere efforts that Mr. Leyrer constantly puts forth for the student body . . . the efficiency of the school office . . . due to Mrs. Woodland and the office staff . . . the democratic decisions that the Board of Athletic Control makes. . . .

MRS. WOODLAND
Secretary to the Principal

Left to right: Mr. Sweeney, Mr. VanWyhe, Mr. Spiess, Mr. Strickler, A. Hummer, P. Powers, Mr. Shippey, Mrs. Edwards

Left to right, front row: Mrs. Lloyd Darling, Mr. Harold M. Andrews, Mr. Harold G. Bauerle, Mr. Joseph W. Planck, Mrs. M. A. Waldo, Mr. John Anas, Mr. Jack A. Smith

Back row: Mr. Lynn Kosht, Elsie Ratzloff, Mr. Harold Copp, Dr. Forrest Averill

BOARD OF EDUCATION

DR. DWIGHT RICH
Superintendent of Schools

. . . she also realizes that behind the school stands . . . Lansing's Board of Education striving always for school improvements . . . Dr. Rich and Dr. Averill overseeing the functions of all schools . . . the custodians who keep the school in good condition.

DR. FORREST AVERILL
Asst. Superintendent of Schools

CUSTODIANS

Left to right: Mr. Bemis, Mr. Marks, Mr. Budden

VIOLA BRANDT
English
Journalism
Girls' League Advisor
Viking Advisor

DONALD CRANE
Band
Choir
Boys' Glee Club Director
Girls' Glee Club Director
7th Grade Social Studies

CARL DALRYMPLE
Woodwork
Home Repair
Drafting
General Metal
Industrial Arts Club
Stage Scenery

MARJORIE EDWARDS
G.A.A. Sponsor
Girls' Bowling League Sponsor
Cheerleaders Sponsor
7th Grade Social Studies
U. S. History
Girls' Physical Education

ELIZABETH GRAY
Librarian

ERNA HASSELL
World History
Personal and Social Problems
7th Grade Art
Senior Art

GLENN McADAM
Baseball Coach
Assistant Football Coach
English
Commercial

IRIS McCARTY
7th Grade Mathematics
7th Grade Social Studies
Senior High Counselor

CLINTON O'JIBWAY
Hi-Y Advisor
Wrestling Coach
Track Coach
English
U. S. History
Government
5th and 6th Grade Basketball

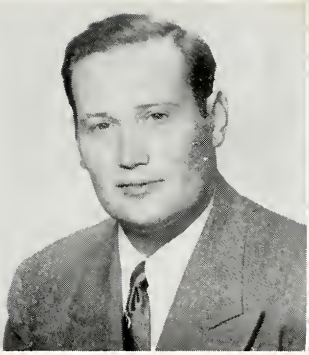

DEAN SHIPPEY
Football Coach
Assistant Basketball Coach
General Science

J. RAYMOND SPIESS
Commercial
Student Council Sponsor
Senior Class Advisor
Internal Accounts
Golf Coach

LESTER STRICKLER
Science
Audio-Visual Coordinator

CHARLES SWEENEY
Athletic Director
Cross Country Coach
Basketball Coach
Physical Education
Government
World History

JACOB VanWYHE
Senior Class Advisor
Bible Club Sponsor
Athletic Board
Geometry
Algebra
Trigonometry
7th Grade Mathematics

SUE VIDRO
Homemaking
Student Council Sponsor
Lunchroom Director

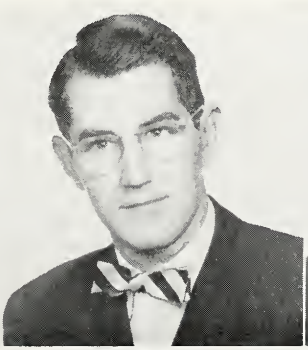

RICHARD WALKER
Dramatics Coach
Forensics Coach
Spanish
Speech
Debate
English

DONNA WARNER
Commercial
Archives Advisor

EVERETT NEW AND OLD

The sleeping seventh grader has seen . . . J. D.'s, the hangout, and Everett's stone benches for years . . . but new this year was an addition to the building. . . . .

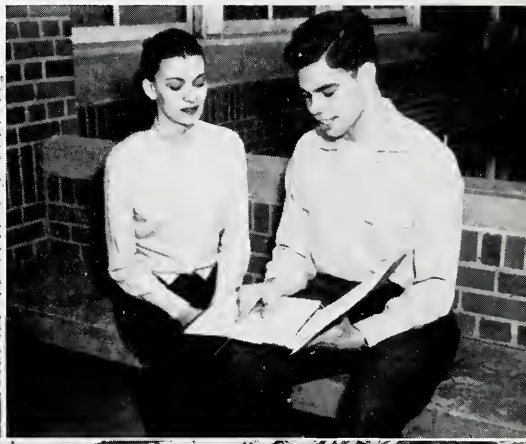

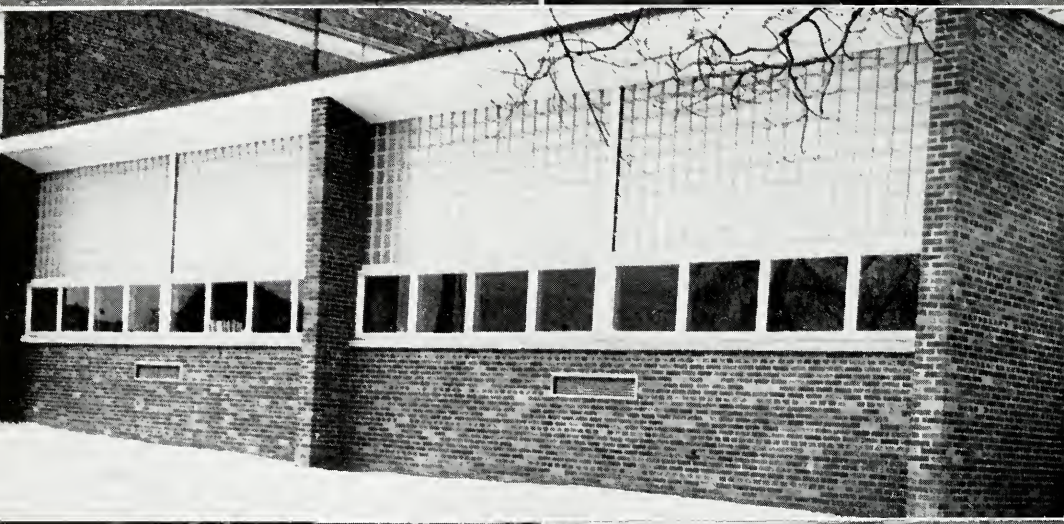

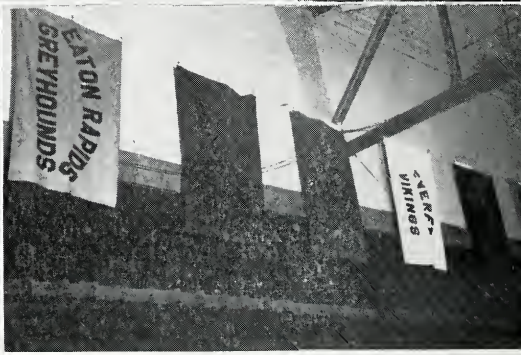

. . . this year brought new trophies to Everett . . . and the flags of the Capitol Circuit League were newly hung in the gymnasium.

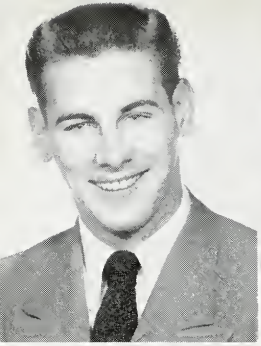

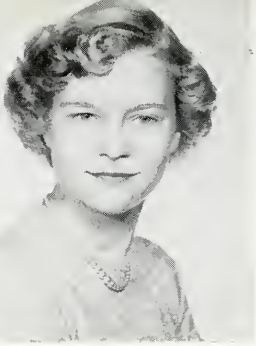

JERE ALLMON

He's got that "Boggie" touch.

Football 2 yrs.
Wrestling 3 yrs.
Track 2 yrs.
Dramatics Club 1 yr.
Hi-Y 3 yrs.
Varsity Club 2 yrs.
Junior Play

LOIS ANDERSON

A cute, blond, blue-eyed Swede;
This gal is one swell "keed."

G.A.A. 4 yrs., Vice-President 1 yr., Secretary and Treasurer 1 yr.
Junior Play
Junior Prom Committee
Viking Staff 1 yr.
Girls' League 1 yr.
Student Council 1 yr.
Senior Play Committee

CHARLENE BACHAND

Hitch your wagon to a star.

Bowling Club 1 yr.
Senior Play Committee

GERALD BENTLEY

I like work, it fascinates me.
I could sit and look at it for hours.

Football 3 yrs.
Basketball 4 yrs., Co-captain 1 yr.
Track 2 yrs.
Junior Prom Committee
Varsity Club 4 yrs.
Senior Play Committee
Member—Lansing All-Star Basketball Team 1 yr.
King of Basketball Homecoming, 1953
Viking Staff 1 yr.

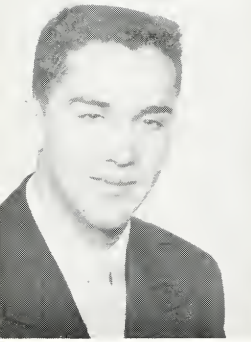

MALVIN BALOW

Time I dare there to discover
A greater youth or a greater lover.

Track 4 yrs.
Football 4 yrs.
Basketball 4 yrs.
Science Club 2 yrs.
Varsity Club 3 yrs.
Viking Staff 1 yr.
Junior Play Committee
Junior Prom Committee
Senior Play

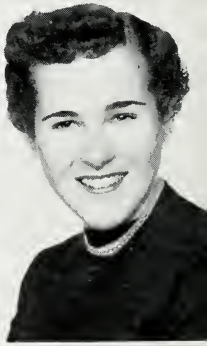

JOANN BLUE

Manner, not gold, is woman's best adornment.

G.A.A. 3 yrs.
Junior Prom Committee
Junior Play
Senior Prom Committee
Football Homecoming Queen, 1953
Student Director of Senior Play
Dramatics Club 1 yr.
Science Club 1 yr.
Debate Secretary and Treasurer 1 yr.
Reserve Cheerleader 1 yr.

SYDNEY BOKOVOY

The danger in driving a car is that some other motorist may be as reckless as you are.

Hi-Y 3 yrs., Secretary 1 yr.
Baseball 1 yr.
Cross Country 1 yr.
Varsity Club 1 yr.
Junior Prom Committee
Bible Club 1 yr.

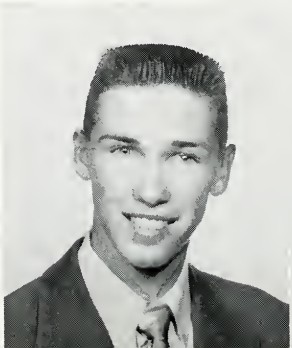

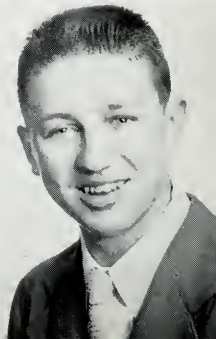

BRUCE BROOKS

I've played everything but a harp.

Football 3 yrs.
Basketball 2 yrs.
Track 3 yrs.
Hi-Y 1 yr.
Varsity Club 2 yrs.
Student Council 1 yr.
Band 4 yrs.

WILLIAM BURCHFIELD

Money alone sets the world in motion.

Student Council 1 yr.
Track 1 yr.
Football 1 yr.
Viking Staff 1 yr.
Archives Staff 3 yrs.
Science Club 2 yrs.
Football, Lightweight, 2 yrs.

CAROLINE CHAFFEE

A poet is the precious jewel of a nation.

Junior Play Committee
Senior Play Committee
Choir 1 yr.

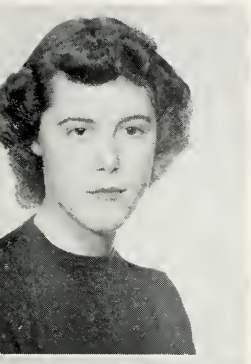

MARLENE CUSTER

A little thing, a sunny smile.

Junior Play
Reserve Cheerleader 1 yr.
Junior Prom Committee
Dramatics Club 1 yr.
G.A.A. 3 yrs.
Senior Play Committee

PAT DIEHM

Gorgeous and alluring athlete?

G.A.A. 3 yrs., President 1 yr.
Choir 1 yr.
Dramatics Club 1 yr.
Junior Prom Committee

JAMES DIEDERICHS

They say he has wings—on his heels.

Track 2 yrs., Captain 1 yr.
Cross Country 3 yrs., Co-captain 1 yr.
Hi-Y 2 yrs., Secretary 1 yr.
Varsity Club 3 yrs.

PAT DORER

Faithful, ever simple, and unbending.

G.A.A. 4 yrs., President 1 yr.
Girls' League 3 yrs., Treasurer 1 yr., President 1 yr.
Bowling 2 yrs.
Junior Play Committee
Senior Play Committee

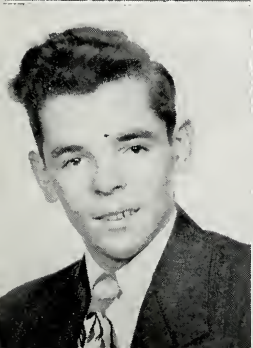

DICK DUNLAP

The world looks brighter from behind a smile.

Bowling 1 yr.
Viking Staff 1 yr.

SHIRLEY DYER

She keeps her sunny side up.

Science Club 1 yr., Secretary 1 yr.
Bible Club 1 yr.
Viking Staff 2 yrs.
Junior Play Committee
Senior Play Committee
Archives Staff 2 yrs.

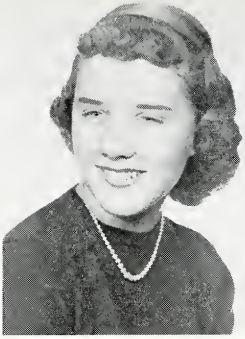

ARLOA FELL

My true love hath my heart and I have his.

Junior Prom Committee
Junior Play Committee
Senior Play Committee
Band 2 yrs.
Viking Staff 1 yr.

IRENE FITZGERALD

The first thing I notice about a man is whether George is around.

Girls' League 3 yrs., Vice-President 1 yr.
G.A.A. 2 yrs.
Junior Play Committee
Junior Prom Committee
Senior Play Committee

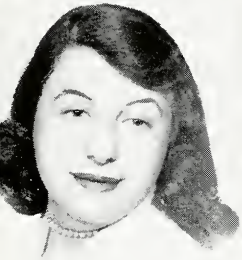

DOROTHY GAMEL

A light heart lives long.

Bowling 2 yrs.
Junior Play Committee
Junior Prom Committee
Senior Play Committee
G.A.A. 4 yrs.
Viking Staff 1 yr.

ROGER HAGGART

Slide, Kelly, slide.

Football 2 yrs.
Baseball 2 yrs.

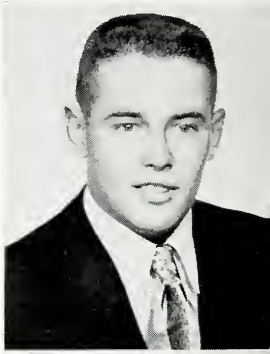

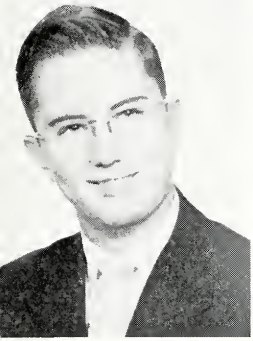

GRANT GRINNELL

I didn't learn it, I just know.

Junior Class Treasurer
Senior Class Treasurer
Viking Staff 3 yrs.
Debate 1 yr.
Junior Play
Junior Prom Committee
Golf 3 yrs.
Social Science Award
Scholarship Award
Senior Play
Varsity Club 2 yrs.
Student Council 1 yr.
Archives Staff 1 yr.
Basketball Manager 1 yr.

JAMES HARMON

He has a good "hold" on life.

Wrestling 4 yrs., Captain 1 yr.
Track 3 yrs.
Cross Country 2 yrs.
Varsity Club 2 yrs.
Reserve Football 1 yr.
Science Club 2 yrs.
Bible Club 1 yr.

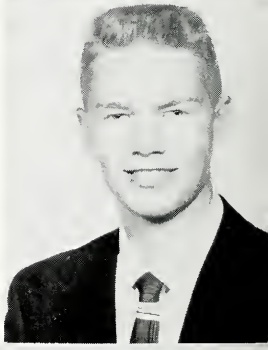

JANIS HARTON

And the mountain tops that freeze,
Bowed themselves, when she did sing.

Bowling 2 yrs.
G.A.A. 1 yr.
Junior Play
Junior Prom Committee
Viking Staff 1 yr.
Choir 3 yrs.
Senior Play Committee

SHEILA HENDERSON

I came, I saw, I conquered.

Choir 3 yrs.
Dramatics Club 1 yr.
Viking Staff 1 yr.
Junior Play
Junior Prom Committee
Senior Play

MARILYN HENRYS

Her personality is as pleasant as a sunny, spring morning.

G.A.A. 2 yrs., Vice President 1 yr.
Student Council 3 yrs.
Girls' League 1 yr.
Choir 1 yr.
Junior Prom Committee
Junior Play Committee
Senior Prom Committee
Viking Staff 1 yr.
Bible Club 1 yr.

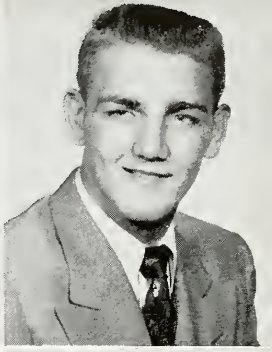

NORMAN HENRYS

The difficult I do immediately, the impossible takes a little longer.

Football 4 yrs.
Wrestling 4 yrs.
Track 3 yrs.
Junior Play Committee

Well I finally made it. You'll never have a better chance. Have the one of a lifetime. 1953.

NANCY HOLMES

Before I start, I'd like to say something.

Viking Staff 3 yrs.
G.A.A. 1 yr.
Bowling 1 yr.
Dramatics Club 1 yr.
Junior Play Committee
Junior Prom Committee
Senior Play Committee
Choir 1 yr.
Debate 1 yr.

JOANN HICKS

Happy-go-lucky, carefree and gay,
She took her heart and gave it away.

Junior Class Secretary
Reserve Cheerleader 1 yr.
Viking Staff 3 yrs., Assistant Editor 1 yr.
Archives Staff 1 yr.
Bowling 2 yrs., Captain 2 yrs.
Choir 2 yrs.
Junior Play Committee
Junior Prom Committee
Senior Play Committee
Senior Prom Committee
Girls' League 1 yr.
Dramatics Club 1 yr.

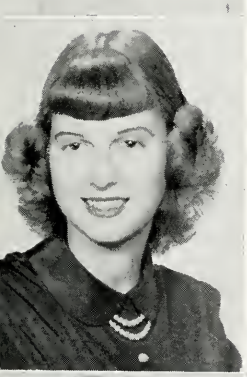

JEANETTE HULSE

In thy face I see the light of honor, truth, and loyalty.

Choir 1 yr.
G.A.A. 1 yr.

ROBBIE HINESLEY

Like a star glancing out from the blue of the sky.

Girls' League 1 yr.
Junior Play
Junior Prom Committee
Senior Play
Dramatics Club 1 yr.
Choir 1 yr.

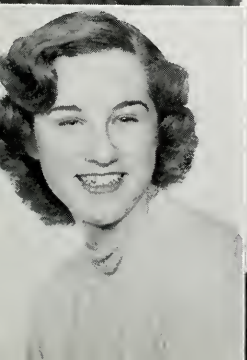

ANN HUMMER

There is no great genius without a mixture of madness.

Student Council 1 yr., Vice President 1 yr.
Cheerleader 4 yrs.
G.A.A. 3 yrs.
Viking Staff 4 yrs.
Archives Staff 3 yrs.
Junior Prom Chairman
Junior Play Committee
Girls' League 1 yr.
Choir 1 yr.
Sophomore Class Secretary
Board of Athletic Control

ROBERTA JEAN

Sweetness is as natural to delicate nature as perfume is to flowers.

Girls' League 2 yrs., Secretary 1 yr.
Student Council 1 yr.
Junior Play
Junior Prom Committee
Football Court 1950
Miss Basketball 1952
Senior Play Committee

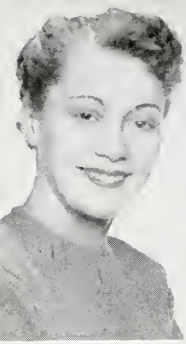

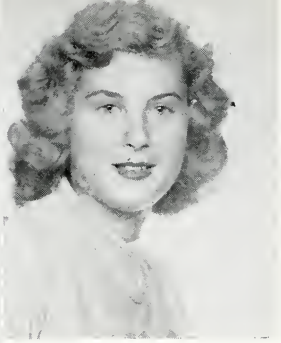

MARILYN JOHNSON

Full of vim, vigor, and vitality.

G.A.A. 2 yrs.
Junior Prom Committee
Choir 1 yr.
Senior Play Committee
Bowling 1 yr., Secretary 1 yr.
Viking Staff 1 yr.

NITA KALIS

Sleep, the universal vanquisher.

Junior Play Committee
Senior Play Committee

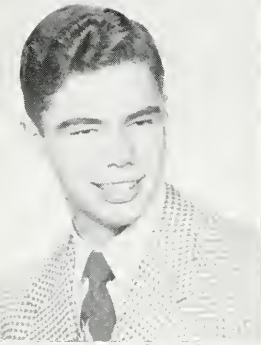

ROBERT LUSCOMB

I quote myself often to add spice to my conversation.

Viking Staff 3 yrs.
Archives Staff 2 yrs.
Science Club 3 yrs.
Debate 1 yr.
Football 2 yrs.
Wrestling 2 yrs.
Varsity Club 2 yrs.
Hi-Y 1 yr.
Junior Play Committee
Junior Prom Committee
Senior Play
Science Award, 1952

VIRGINIA NELSON

My memory is so bad, that sometimes I forget my own name.

Girls' League 1 yr.
Bowling 2 yrs., Captain 1 yr.
G.A.A. 4 yrs., Vice-President 1 yr.
Junior Prom Committee
Junior Play Committee
Senior Play Committee
Cheerleader 1 yr.

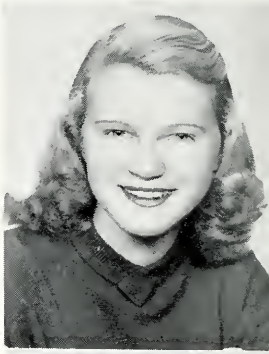

NANCY LYON

She was made for happy thoughts, playful wit, and laughter.

Band 2 yrs.
Girls' League 1 yr.
Viking Staff 1 yr.
Junior Prom Committee
Junior Play Committee
Senior Play Committee
G.A.A. 1 yr.
Bowling 1 yr.

JUDIE NUSSDORFER

Her laugh is like a singing brook that bubbles as it passes.

Student Council 1 yr.
Archives Staff 3 yrs.
Viking Staff 3 yrs.
Science Club 2 yrs.
Band 4 yrs., Secretary and Treasurer 1 yr., Vice-President 1 yr.
Junior Play
Junior Prom Committee
Bible Club 1 yr., Vice-President 1 yr.
Senior Play Committee

SHIRLEY PICKWORTH

Her voice was ever soft, gentle, and low, an excellent thing in a woman.

Bowling 1 yr.
Science Club 2 yrs.
Junior Prom Committee
Senior Play Committee
Bible Club 1 yr.
G.A.A. 3 yrs.

PAUL POWERS

I've been dying for seventeen years, now I'm going to live.

Football 4 yrs., Co-captain 1 yr.
Baseball 4 yrs., Captain 1 yr.
Basketball 3 yrs.
All-State Football Center 2 yrs.
Varsity Club 4 yrs.
Hi-Y 4 yrs., Treasurer 1 yr., President 1 yr.
Sophomore Class Treasurer
Junior Play
Senior Play
Student Council President 1 yr.
Chairman of Captains Council 1 yr.
Junior Class President
Football Homecoming King 1 yr.
Board of Athletic Control

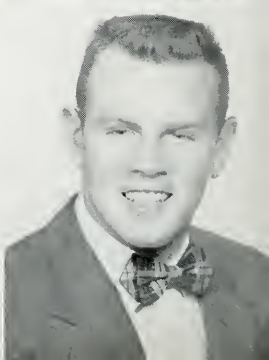

GEORGE PRICE

Honor lies in honest toil.

Football 4 yrs., Co-captain 1 yr.
Basketball 3 yrs., Co-captain 1 yr.
Track 4 yrs., Captain 1 yr.
Varsity Club 3 yrs.
Hi-Y 1 yr.
Sophomore Class Vice-President

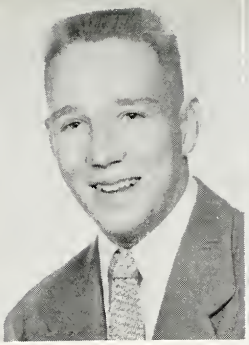

MARGARET QUINN

My theme song: Trumpeter's Lullaby.

Band 3½ yrs.
G.A.A. 4 yrs.
Bowling 1 yr.
Junior Prom Committee

KATHERINE RUGER

Music is well said to be the speech of angels.

Choir 4 yrs.
Bible Club 1 yr.
Senior Play Committee

Nadine Ramsey
'53.

NADINE RAMSEY

Music washes away from the soul the dust of everyday life.

Band 4 yrs.
Choir 1 yr.
G.A.A. 1 yr.
Bible Club 1 yr.
Junior Play
Student Council 1 yr.

JOYCE RULISON

It's nice to be natural, when you're naturally nice.

G.A.A. 1 yr.
Choir 1 yr.
Bowling 1 yr.

HAROLD ROUSE

I like four things: music, vacations, holidays, and the last day.

Senior Class Vice-President
Hi-Y 2 yrs., Vice President 1 yr.
Dramatics Club 1 yr.
Junior Play
Junior Prom Committee
Senior Play
Varsity Club 2 yrs.
Cross Country 2 yrs., Co-captain 1 yr.
Track 2 yrs.
Student Council 3 yrs.
Viking Staff 1 yr.
Archives Staff 1 yr.

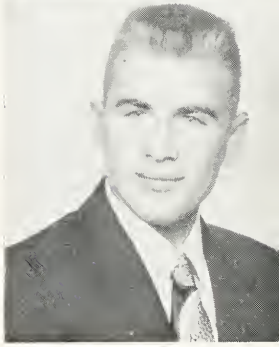

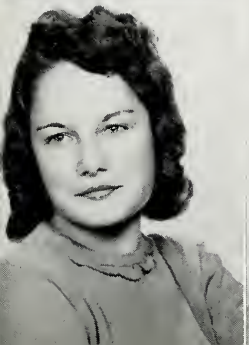

BETTY SCHARTZER

Give me a standing place and I will move the world.

G.A.A. 2 yrs.
Bowling 2 yrs.
Choir 1 yr.
Bible Club 1 yr.
Junior Play Committee

BEVERLY SCHARTZER

Mischief lurks in the depth of her eyes.

G.A.A. 3 yrs.
Junior Play Committee
Junior Prom Committee
Senior Play Committee
Dramatics Club 1 yr.
Reserve Cheerleader 2 yrs.
Varsity Cheerleader 1 yr.

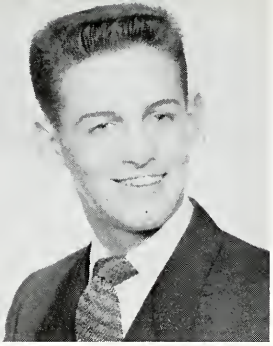

JOAN SELLECK

Poetry comes fine spun from a mind at peace.

Viking Staff 3 yrs., Assistant Editor 1 yr., Editor 1 yr.
Band 2 yrs.
Archives Staff 2 yrs.
Bible Club 1 yr.
Junior Play Committee
Junior Prom Committee
Senior Play Committee
Girls' League 1 yr.
Junior Class Vice-President

MARVIN SHEERE

Every noble activity makes room for itself.

Senior Class President
Junior Prom Committee
Junior Play Committee
Senior Play Committee
Senior Prom Committee
Varsity Club 1 yr.
Basketball 3 yrs.
Football 3 yrs.
Science Club 2 yrs., President 1 yr.
Hi-Y 1 yr.
Science Club 2 yrs., Pres. 1 yr.
Viking Staff 1 yr.

THEODORE SPEER

Speech is silver, silence golden.

Football 1 yr.
Senior Play Committee

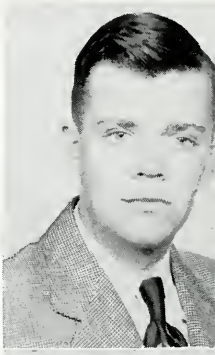

RUSSELL SWANSON

Famous last words: I wonder how much this car will do.

Baseball Manager 1 yr.
Bowling 2 yrs.
Science Club 2 yrs.

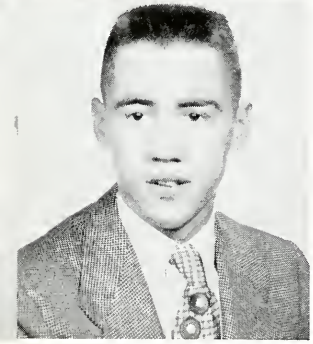

JACK SUMMERS

The devil is a gentleman.

Football 2 yrs.
Track 1 yr.
Junior Play Committee
Junior Prom Committee
Senior Play

MARCY TANNER

Cute and spicey, as a spice cookie.

Student Council 1 yr.
Girls' League 1 yr.
Band 3 yrs., Vice-President 1 yr.
Junior Prom Committee
Junior Play Committee
Viking Staff 4 yrs.
Bible Club 1 yr.

NANCY TOHILL

All the world's a stage—

Dramatics Club 1 yr., President 1 yr.
G.A.A., Secretary 1 yr.
Girls' League 1 yr.
Debate, President 1 yr.
Viking Staff 3 yrs.
Archives Staff 3 yrs., Editor 1 yr.
Junior Play
Junior Prom Committee
Senior Play
Senior Prom Chairman
Sophomore Class President

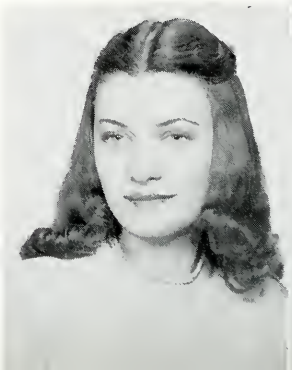

NANCY TRESCOTT

Sweet as the song of the wind in the rippling wheat.

G.A.A. 3 yrs.
Bowling 3 yrs., Vice-President 1 yr.
Junior Prom Committee
Junior Play Committee
Senior Play Committee

MARGARET TYSON

Honest, sincere, ambitious, and kind
Such a true friend is hard to find.

Band 2 yrs.
Science Club 1 yr.
Girls' League 1 yr.
G.A.A. 2 yrs.
Archives Staff 2 yrs.
Viking Staff 1 yr.
Editor—Everett Radio News 1 yr.
Junior Prom Committee
Junior Play Committee
Senior Prom Committee
Bible Club 1 yr.

CAROL UNDERWOOD

Queen of hearts; Gerry's that is.

G.A.A. 4 yrs., Secretary and Treasurer 1 yr., Vice-President 1 yr.
Junior Play Committee
Junior Prom Committee
Senior Play Committee
Archives Staff 1 yr.
Senior Class Secretary
Basketball Homecoming Queen 1 yr.

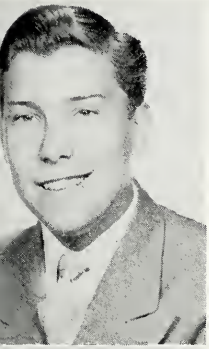

CALVIN WILSON

It is better to play than do nothing.

Varsity Club 3 yrs.
Hi-Y 1 yr.
Science Club 1 yr.
Manager of Wrestl'ng Team
Manager of Track Team
Junior Play Committee
Junior Prom Committee
Senior Play
Library Club 1 yr.

JEAN URBAN

O teach me how to make mine own excuse.

Dramatics Club 1 yr.
G.A.A. 4 yrs.
Band 1 yr.
Reserve Cheerleader 1 yr.
Varsity Cheerleader 2 yrs., Captain 1 yr.
Junior Prom Committee
Junior Play Committee
Senior Play

ARLENE WIXON

A fair exterior is a silent recommendation.

Bowling 1 yr.
Senior Play Committee

HAROLD WILLSEY

I am captain of my soul.

Manager of Basketball Team 1 yr.
Senior Play Committee
Bowling 2 yrs.

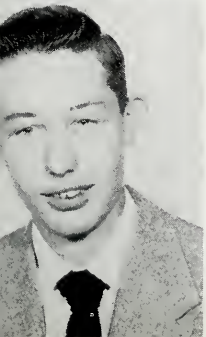

WILLIAM WOODLAND

A brilliant mind beneath a friendly exterior.

Boys' State Representative 1 yr.
Track 2 yrs.
Cross Country 1 yr.
Manager of Basketball team 1 yr.
Student Council, Treasurer 1 yr.
Bible Club, President 1 yr.
Varsity Club 3 yrs.
Hi-Y 1 yr.
Band 3½ yrs., President 2 yrs.
Archives Staff 2 yrs.
Viking Staff 3 yrs.
Junior Play
Senior Play
State Solo Contest, 2nd division

Perhaps our sleeping seventh grader with the aid of her classmates . . . will learn to stand on her head in physical education classes . . . as Sue McQueen, Ann Hummer, and Venita Knecht are learning. . . .

. . . the male members of her classes may take industrial arts courses . . . learning machinery, woodworking, welding . . . like Jerry Rosecrans, Bob Prince, and Bob Harris are doing. . . .

. . . she might prepare herself to accept a commercial job after graduation . . . by learning shorthand, typing, and office machines . . . Lois Anderson and Carol Underwood learn the mysteries in their commercial classes.

Jerry

JUNIOR CLASS

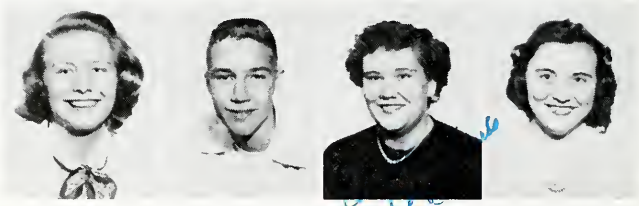

Diane Adams *President* | Arnold Johnson *Vice President* | Dolores Ferris *Secretary* | Shirley Adkins *Treasurer*

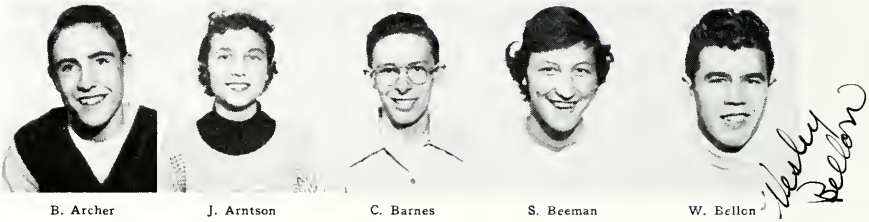

B. Archer | J. Arntson | C. Barnes | S. Beeman | W. Bellon

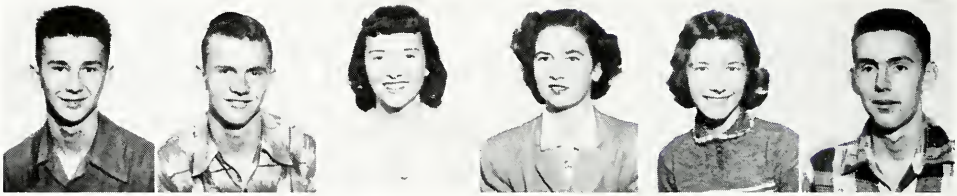

D. Benson | J. Bickert | C. Bond | E. Bovee | J. Braun | W. Brokaw

J. Bullen | R. Burchfield | V. Cartwright | E. Castle | V. Christmas | R. Content

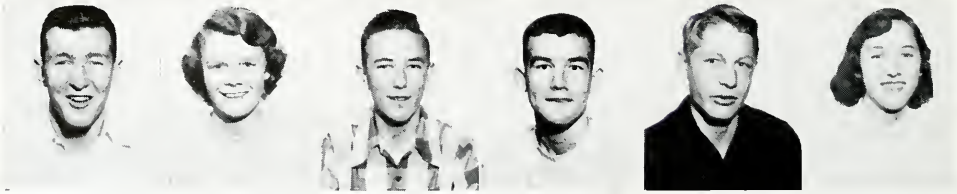

L. Counseller | J. Curnalia | E. DeBoer | K. Dilts | J. Drumm | T. Dunn

JUNIOR CLASS

M. Eavey

R. Everett

K. Eversole

M. Fell

N. Flintz

N. Force

M. Croh

S. Grow

R. Haggadone

J. Hamaker

L. Harper

Richard Harris

Robert Harris

G. Hastings

R. Hersey

N. Hough

N. Jean

J. Kidder

V. Knecht

D. Koutsoubos

L. Lange

J. Leonard

F. Lewis

W. Logan

H. Lyon

L. Marier

G. Maynard

S. McQueen

R. Miller

JUNIOR CLASS

M. L. Moore

W. Mull

G. Munson

F. Myers

S. Parsons

G. Phreed

S. Pierce

H. Pittenger

R. Prince

G. Raiche

S. Reed

J. Roberts

S. Rose

J. Rosecrans

L. Skinner

D. Skory

M. L. Scott

J. Squires

B. Stewart

E. Stone

A. Stuart

G. Teeters

N. Toomey

J. Vermetti

T. Ward

M. Warner

K. Wright

D. Yoemans

NOT PICTURED:

S. Johnson
J. Kelley
D. Reese
L. Shreve

Our seventh grader may have artistic talents to exhibit as . . . Jim Butts, Veronica Foland, Bill Woodland, and Joan Selleck do . . . with water colors, oil paintings, or ceramic works. . . .

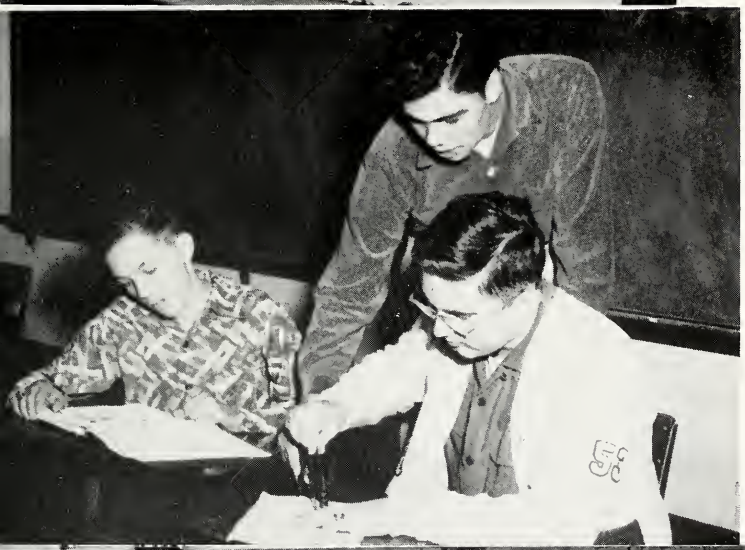

. . . she will perhaps solve equations or construct triangles . . . as Bob Luscomb is helping Bob Scharmen and Grant Grinnell do . . . in the various math courses at Everett. . . .

. . . she, like Delaine Skory, Judie Nussdorfer, and Bill Townsend, may aspire to be a successful driver . . . she'll enroll in driver's training under Mr. Merritt.

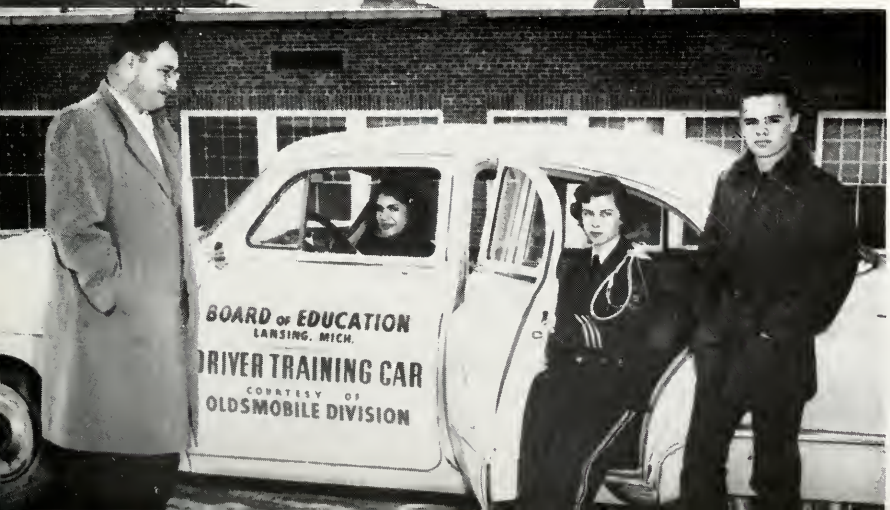

SOPHOMORE CLASS

Theodore Ohmer *President* — Roswell Spore *Vice-President* — Gene Guile *Secretary* — Franchot Wilson *Treasurer*

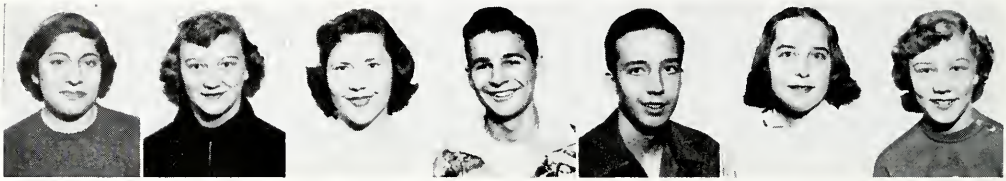

J. Albert — M. Allmon — N. Anderson — D. Ankney — P. Atwood — B. Baker — P. Baldwin

M. Becker — B. Belding — D. Berry — L. Borring — J. Burchfield — J. Butts — D. Card

B. Chocola — S. Cleeves — T. Cooke — S. Cousins — B. Cuson — K. Davidson — R. Decker

R. Dennison — L. Dilday — D. DuBois — W. Durant — F. Ellis — J. Evans — L. Eversole

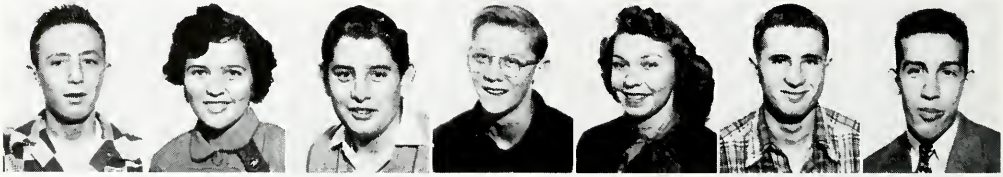

W. Everts — M. Feighner — C. Felice — R. Ferguson — V. Foland — R. Foorman — H. Gearhart

SOPHOMORE CLASS

L. Gee

G. Gilmore

R. Graham

B. Grinnell

C. Grissinger

L. Haggart

J. Hankey

R. Harris

C. Hartsell

K. Hastings

B. Henrys

J. Hewitt

K. Ingersoll

D. Iskra

J. Jean

N. Johnson

D. Johnson

Z. Keeney

D. Kirgis

R. Krepps

M. Kruger

G. Landseidel

B. Lange

B. Lundy

D. Lunn

A. Martens

D. McSherry

S. Miller

J. Moon

M. Murray

J. Murray

D. Nadeau

D. Naylor

R. Noble

S. Odell

K. Orr

C. Post

Beverly Price

Barbara Price

C. Probert

R. Quenby

J. Reed

SOPHOMORE CLASS

R. Relf

G. Rider

B. Robbins

P. Robison

G. Runyan

K. Ruthruff

R. Scharmen

G. Schmidt

D. Schmidtman

J. Schwab

P. Sells

D. Shady

N. Shepherd

H. Sitzman

J. Standish

S. Stephens

J. Surber

M. Swanson

C. Sweet

T. Tanner

R. Teachout

D. Teachout

E. Terberg

M. Townsend

D. Townsend

W. Townsend

C. Underwood

V. VerPlanck

C. Wells

D. West

J. Whiteraft

M. Wilson

S. Wixon

S. Young

NOT PICTURED:

F. Bellinger
J. Dean
D. Dilts
C. Root

Our seventh grader may dream of visiting Central or South America . . . she'll want to learn to speak with the natives . . . so she'll sign up for a Spanish class at Everett . . . not only will she learn to speak Spanish . . . but she'll look at maps of our southern neighbors as Carol Post, Flossie Ellis, and Shirley Adkins are doing . . . and she'll discuss with her friends the habits and customs of these people. . . .

. . . she may want to be an ideal homemaker as Mary Ann Townsend, Kay Wright, and Bobbie Jean hope to be . . . she'll learn the tricks and secrets of . . . making the bread rise . . . hanging a skirt straight . . . in a home economics course . . .

. . . or perhaps she will express herself in drama . . . and learn how to faint, murder, walk in dozens of different guises . . . as Grant Grinnell and Nan Tohill have learned.

SEVENTH GRADE

C. Anderson | E. Atwood | N. Baker | Janet Baldwin | Judith Baldwin | R. Balow | L. Beardsley

B. Bigelow | S. Blair | G. Bond | D. Bowles | R. Brand | J. Brass | M. Brown

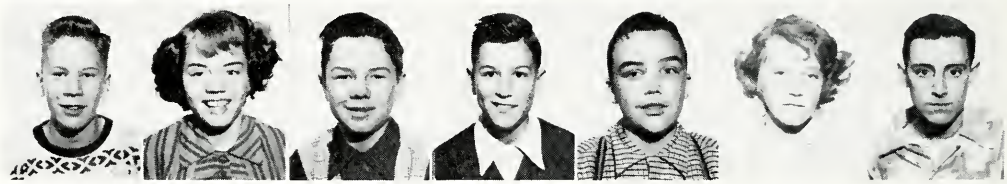

R. Brown | S. Brown | G. Campbell | E. Cheal | W. Cheeney | C. Clipper | R. Cole

M. Comstock | J. Conroy | J. Cottom | M. Coy | R. Croyle | S. Curnalia | L. Daubenmeyer

L. DeKubber | B. Dildy | N. Dornbush | B. Durant | N. Edwards | R. Edwards | J. Enright

M. Fell | G. Foley | L. Forbes | R. Friz | R. Geahan | L. Gill | J. Granger

SEVENTH GRADE

M. Grubb | J. Hansen | R. Harper | J. Hastings | D. Headley | L. Heightchew | A. Henderson

J. Henderson | V. Hendricks | J. Hengsbach | J. Henry | D. Herrick | R. Hersey | R. Hickok

J. Higgins | B. Hobbs | J. Holmes | W. Jacobs | J. Johnson | S. Kinch | P. Kiter

P. Kundivich | K. Lane | F. Lange | R. Leslie | C. Long | C. Luscomb | H. Mallory

M. Mansfield | J. Mattila | D. May | S. McCaslin | M. Moon | R. Newth | E. Nichols

N. Odell | D. Ohler | G. Orr | J. Padgett | G. Perrelli | K. Pickworth | P. Powell

SEVENTH GRADE

H. Ray B. Reed N. Robbins L. Roberts P. Ross L. Rust B. Sailor

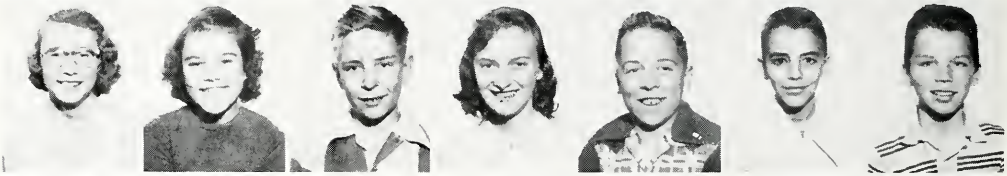

C. Sanderson J. Schartzer W. Schmidtman S. Schreckengost T. Schroeder G. Shepherd G. Shepherd

C. Shreve J. Skory M. Sledge D. Smith L. Smith R. Smith T. Snow

C. Snyder G. Sova D. Springer J. Stone R. Stone S. Storkamp T. Strickler

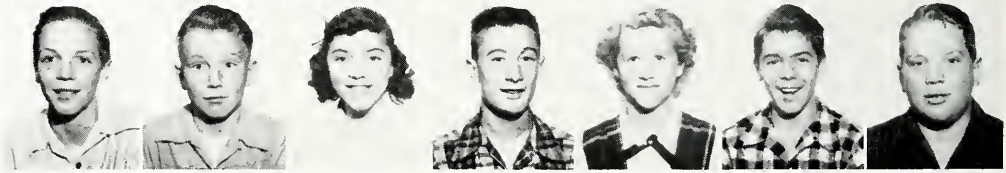

R. Stump T. Sweeney C. Teachout N. Terry S. Terry G. Underwood W. Valerius

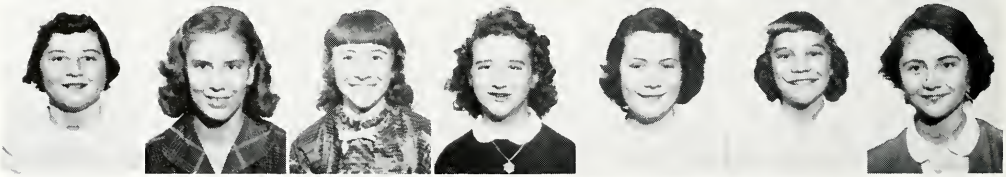

J. VanWarmer E. West S. West P. Whipple P. White C. Wiborn J. Wilczewski

A. Wilhelm J. Wills R. Wright M. Zelski

NOT PICTURED:

D. Lawry

G. Peterson

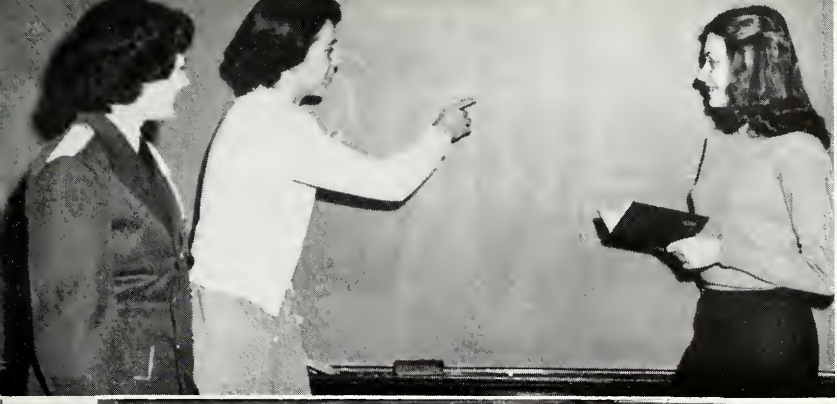

No matter what specific course our seventh grader may take . . . she will have some English classes . . . that will include writing, speaking, literature . . . and, of course, the mechanics of English . . . as those that Sharon Reed, Margaret Tyson, and Nan Tohill are studying . . .

. . . in order to be a worthy citizen our seventh grader . . . will study history and government at least once during her high school years . . . she'll make projects like the one that Jack Summers, Bill Woodland, and Byron Chocola are examining . . .

. . . if college awaits our seventh grader upon graduation . . . she will set up chemistry experiments in science classes . . . as Ann Hummer, Jerry Rider, and Bob Luscomb have done.

Bob Burchfield
George Price
Bud Brooks
Gerry Bentley
Ted Ohmer
Steve Guth
Jack Summers
Norm Harvey
Coach Dean Sheppard
Bob Fuscomb
Paul Powers
Malvin Bacon

Back row, left to right: C. Felice, J. Summers, G. Guile, T. Ohmer, M. Wilson, L. Counseller, J. Leonard, F. Lewis, B. Chocola
Second row: Coach G. McAdam, R. Luscomb, M. Sheere, N. Henrys, M. Balow, R. Burchfield, B. Brooks, Coach D. Shippey, Coach R. Carrow
Front row: J. Kidder, R. Noble, G. Hastings, G. Price, P. Powers G. Bentley, G. Smith, W. Townsend

Back row, left to right: Coach G. McAdam, L. Gee, R. Relf, D. Berry, D. Naylor, D. McSherry, P. Atwood
Second row: D. West, D. DuBois, R. Miller, J. Schwab
Front row: R. Everett, E. Terberg, D. Card, R. Quenby, L. Haggart, R. Graham, J. Bickert

VARSITY CLUB

Back row, left to right: B. Archer, R. Luscomb, G. Grinnell, C. Wilson, L. Counseller, A. Johnson, K. Eversole, J. Kidder, M. Sheere
Second row: G. Hastings, F. Lewis, R. Content, G. Maynard, R. Prince, G. Rider, J. Bickert, W. Brokaw, R. Everett, J. Rosecrans, Coach C. Sweeney
Front row: G. Price, B. Brooks, H. Rouse, P. Powers, M. Balow, J. Summers, W. Woodland, G. Bentley, J. Harmon

The masculine members of our seventh grader's class . . . if they have earned a varsity letter in any of Everett's sports . . . be it football or golf . . . will automatically become a member of the Varsity Club . . . the distinctive mark . . . of an Everett athlete . . . a Varsity Club member . . .

. . . Everett girls are sometimes as athletic as the boys . . . this is a proven fact by the large number of girls that belong to the Bowling Club . . . our seventh grader may not be a top bowler . . . but she's bound to share in the fun that the Bowling Club has. . . .

GIRLS BOWLING

Back row, left to right: C. Bachand, B. Price, B. Price, N. Anderson, S. Parsons, P. Dorer, S. Pickworth
Second row: C. Post, N. Shepard, V. Foland, P. Robison, J. Curnalia, D. Koutsoubos, J. Bullen, B. Stewart
Front row: A. Wixon, S. Wixon, N. Trescott, R. Barber, J. Coy, B. Schartzer, M. Johnson, J. Rulison

J. Diederichs

CROSS COUNTRY STATE CHAMPS

R. Prince

J. Rosecrans

S. Bokovoy

Back row: F. Wilson, J. Harmon, S. Bokovoy, J. Murray, J. Squires, Coach C. Sweeney, H. Rouse, W. Brokaw, W. Woodland, G. Rider, R. Prince

Front row: G. Phreed, A. Johnson, D. Townsend, J. Vermetti, J. Rosecrans, J. Diederichs

J. Harmon

W. Woodland

. . . Cross country . . . individual sport . . . winners of Hastings Invitational, Albion Invitational . . . and the best of all . . . State Champions.

EVERETT MATMEN

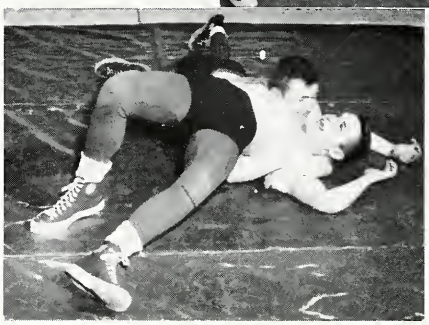

Left center:
L. Counseller, J. Kidder

Top, left to right:
J. Harmon, N. Henrys

Right center:
R. Burchfield, R. Everett

. . . one of the hardest . . . if not the hardest working team . . . is Everett's wrestling team . . . mastering elementary holds during their sophomore year . . . skillfully executing the most difficult during their senior year . . . a team that all the school is proud of. . . .

Back row, left to right: M. Wilson, R. Burchfield, N. Henrys, W. Durant, R. Everett, Coach C. O'Jibway
Second row: C. Wells, R. Graham, J. Harmon, L. Counseller, B. Archer, J. Leonard
Front row: G. Hastings, R. Teachout, R. Noble, J. Kidder, D. West, M. Swanson, C. Underwood

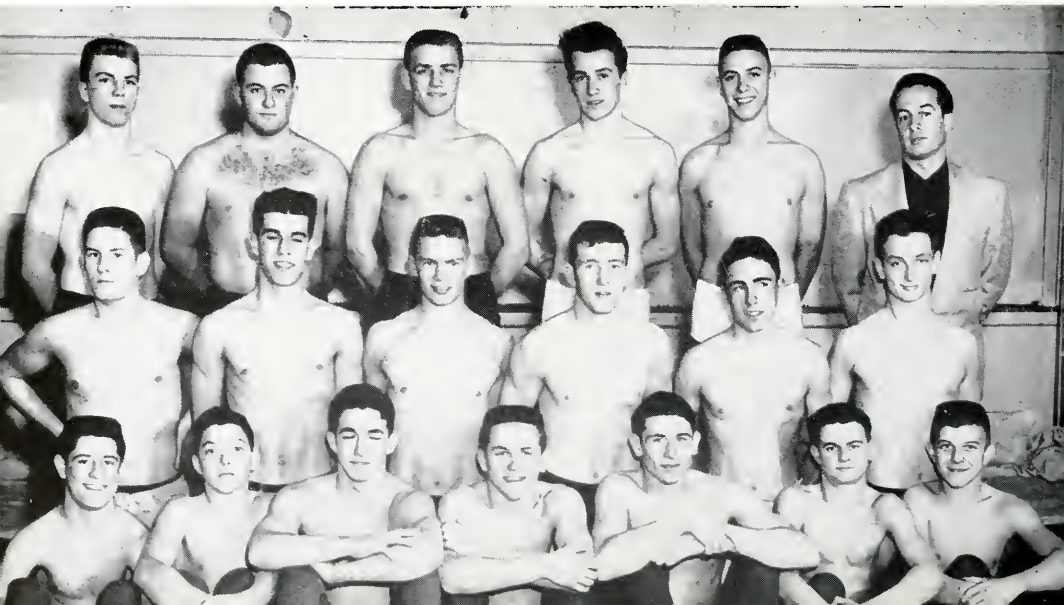

Above, left to right: G. Schmit, B. Cuson

Above, left to right: J. Bullen, S. McQueen, B. Schartzer

CHEERLEADERS

. . . pep, vitality, spirit . . . all requirements to be a cheerleader . . . our seventh grader would profit . . . if she hopes to be a cheerleader . . . by watching this year's crew of girls . . . always at games or meets . . . always encouraging teams . . . this is the core of Everett's school spirit. . . .

Below, left to right: J. Hicks, E. Stone, V. Knecht

Below, left to right: V. Nelson, A. Hummer, J. Urban

Back row, left to right: Coach C. Sweeney, J. Dean, M. Balow, T. Ohmer, J. Vermetti, M. Sheere, R. Prince, G. Rider, G. Guile, K. Dilts

Front row: W. Brokaw, A. Johnson, F. Lewis, G. Bentley, G. Price, P. Powers, R. Content, F. Wilson

Lower left: T. Ohmer, F. Lewis

Upper left: F. Wilson, J. Rider, W. Brokaw

Center left: R. Content

Lower right: G. Bentley, G. Price

Upper right: F. Lewis, W. Brokaw

Center right: W. Brokaw, R. Content, G. Price

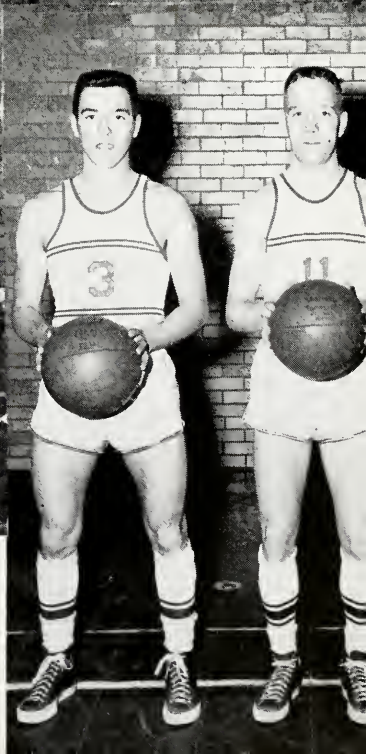

Everett	55	Grand Ledge	49
Everett	55	Howell	49
Everett	40	Mason	50
Everett	43	Eaton Rapids	35
Everett	35	Charlotte	44
Everett	49	Grand Ledge	50
Everett	51	Howell	46
Everett	57	Mason	47
Everett	67	Eaton Rapids	33
Everett	46	Charlotte	50

RESERVE BASKETBALL

Back row, left to right: K. Ingersole, J. Murray, T. Tanner, E. Terberg, P. Atwood, Coach D. Shippey
Second row: L. Gee, D. DuBois, K. Orr, J. Schwab, L. Haggart, W. Townsend
Front row: R. Decker, D. Naylor, C. Sweet, R. Quenby

. . . boys must have training to become . . . part of Everett's high placing basketball team . . . the seventh grade starts with its own team . . . in senior high there is the reserve team . . . both teams striving to become members of the varsity team. . . .

Back row, left to right: Coach J. Daniels, R. Geahan, C. Long, J. Johnson, D. Headley, L. Beardsley, N. Terry
Front row: J. Granger, G. Bond, G. Shepherd, H. Mallory, S. Blair, D. Springer

TRACK

Back row, left to right: Coach C. O'Jibway, F. Lewis, J. Harmon, R. Content, G. Munson, N. Henrys, R. Burchfield, K. Dilts, Coach C. Sweeney
Second row: B. Brooks, B. Archer, G. Price, H. Rouse, M. Balow, J. Baldwin, L. Counseller, W. Burchfield
Front row: R. Bettison, A. Smith, G. Gray, J. Diederichs, E. Brink, E. Noble, J. Summers

. . . the track team . . . individuals working to score . . . that the whole team will win . . . the carnival of sports . . . runners, hurdlers, pole-vaulters, shot-putters . . . all competing at once . . . all attempting to keep Everett's field men among the most praised. . . .

G. Price

G. Bentley

M. Balow

BASEBALL

Back row, left to right: Coach G. McAdam, L. Harper, W. Brokaw
Second row: A. Johnson, B. Baldwin, J. O'Connell, J. McClain, S. Bokovoy, R. Everett
Front row: J. Rosecrans, D. Benson, R. Prince, G. Hastings, G. Maynard, P. Powers
In front: K. Short

. . . spring sports . . . the finale of an athletic year . . . spent either on the golf course . . . or the baseball diamond . . . boys leaving school equipped with skills that . . . they will use for recreation their entire lives . . . this is the athletic training of Everett High.

Coach J. Spiess, J. Bickert, G. Grinnell, K. DeKubber, R. Wilson, H. Moon

GOLF

STUDENT COUNCIL

Mr. Spiess, *Advisor*

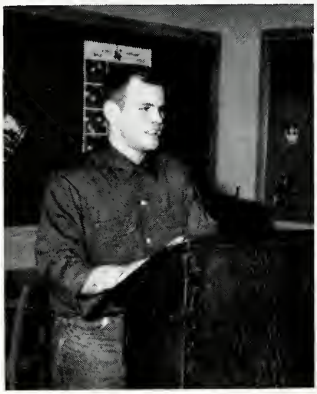

Paul Powers, *President*

Ann Hummer, *Vice President;*
Arnold Johnson, *Secretary*

Our seventh grader has an opportunity . . . to take part in senior high activities . . . as a member of the Student Council . . . the most important student group in the school . . . the organization that plans social activities . . . directs charitable drives . . . the group that is composed of students . . . who were honored by their classmates . . . by being elected as a representative. . . .

Back row, left to right: G. Orr, G. Campbell, R. Spore, J. Bickert, D. DuBois, D. Koutsobus, M. Townsend

Second row: Mrs. Vidro, N. Odell, S. Curnalia, J. Hansen, C. Snyder, M. Moon, F. Ellis, B. Price, S. Cousins, Mr. Spiess

Front row: N. Ramsey, B. Brooks, A. Hummer, P. Powers, M. Henrys, W. Woodland, G. Rider, A. Johnson

DEBATE

Left to right: J. Blue, Mr. Walker, S. Stephens

. . . our seventh grader may aspire to be a debater . . . possibly better the record set this year . . . of four wins and four losses . . . when she is in high school . . . the Debate Club will be established . . . since it was started this year . . . and will continue for years to come. . . .

Back row, left to right: G. Grinnell, S. Stephens, R. Luscomb, Mr. Walker

Front row: M. Becker, N. Holmes, J. Blue, N. Tohill

Lower left: G. Grinnell, M. Becker

Lower right: R. Luscomb, N. Tohill

VIKING

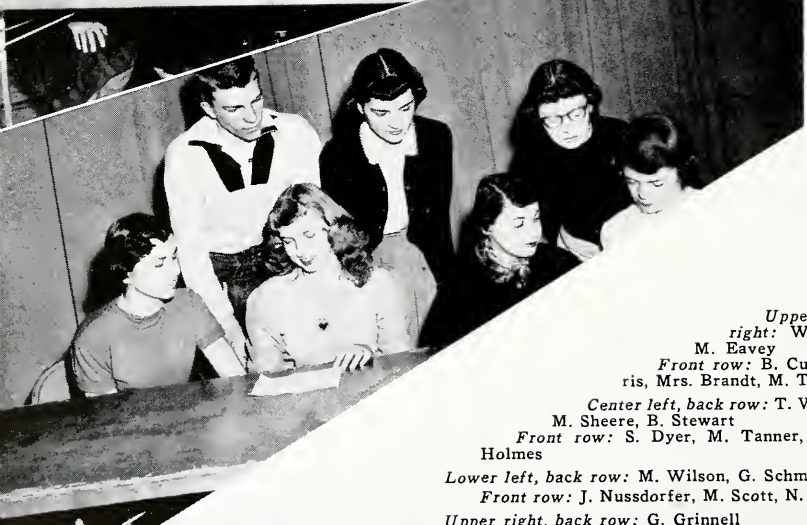

VIKING STAFF

Upper left, back row, left to right: W. Woodland, M. Henrys, M. Eavey
Front row: B. Cuson, L. Anderson, D. Ferris, Mrs. Brandt, M. Tyson

Center left, back row: T. Ward, J. Bickert, H. Rouse, M. Sheere, B. Stewart
Front row: S. Dyer, M. Tanner, N. Tohill, N. Force, N. Holmes

Lower left, back row: M. Wilson, G. Schmidt, D. Koutsoubos
Front row: J. Nussdorfer, M. Scott, N. Toomey, J. Curnalia

Upper right, back row: G. Grinnell
Front row: J. Hicks, J. Selleck

Lower right, back row: K. Eversole
Front row: R. Luscomb, W. Burchfield

ARCHIVES

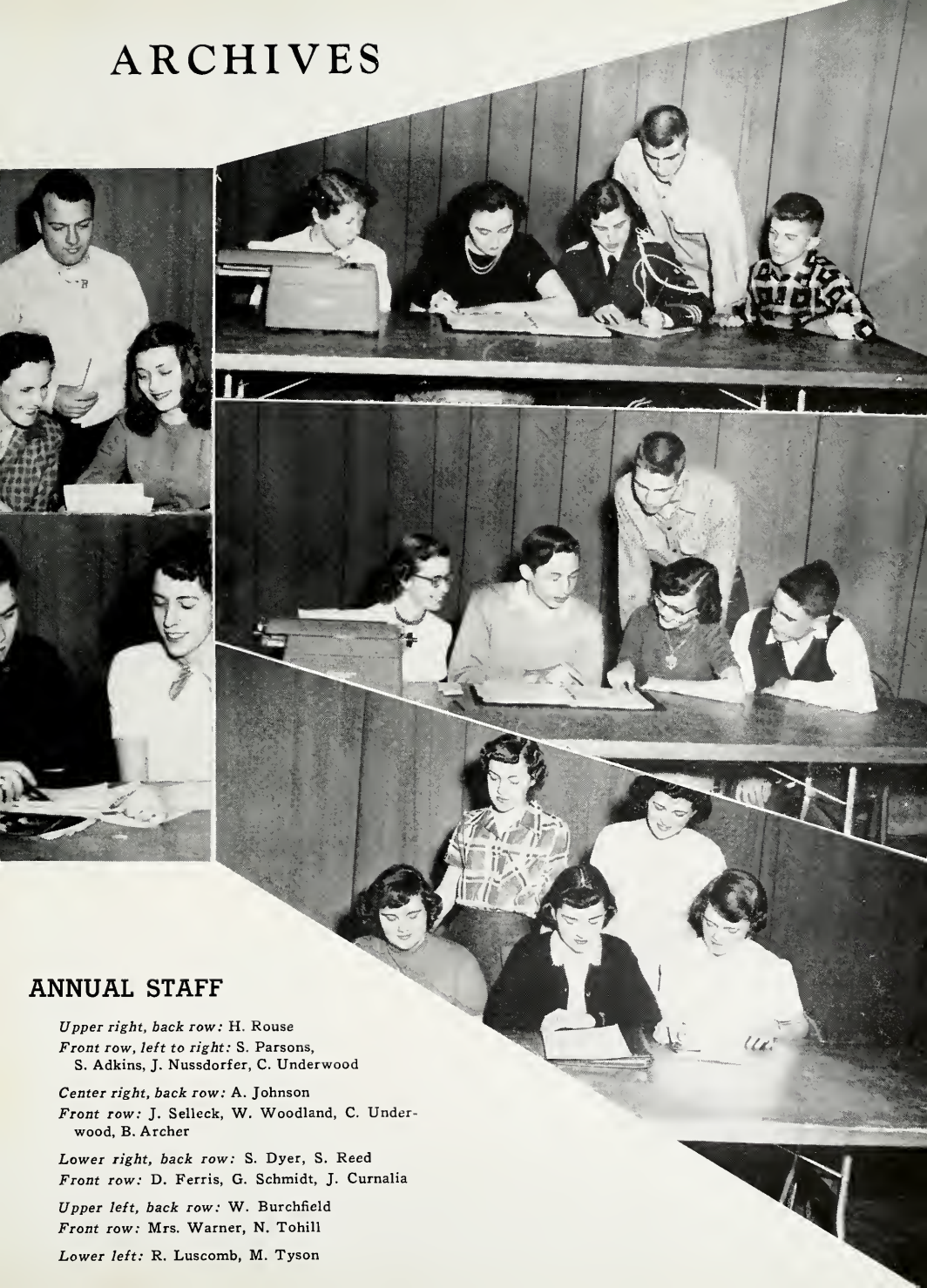

ANNUAL STAFF

Upper right, back row: H. Rouse
Front row, left to right: S. Parsons, S. Adkins, J. Nussdorfer, C. Underwood

Center right, back row: A. Johnson
Front row: J. Selleck, W. Woodland, C. Underwood, B. Archer

Lower right, back row: S. Dyer, S. Reed
Front row: D. Ferris, G. Schmidt, J. Curnalia

Upper left, back row: W. Burchfield
Front row: Mrs. Warner, N. Tohill

Lower left: R. Luscomb, M. Tyson

GIRLS LEAGUE

Left to right: M. Tanner, S. Storkamp, C. Wiborn, M. Moon, R. Hinesley M. Grubb, R. Brand, J. Baldwin, L. Forbes

. . . the seventh grader has a taste of high school life . . . if she is elected as a representative of the Girls' League . . . as a representative she learns . . . that it is the Girls' League that holds Everett girls . . . in a cooperative, friendly group . . . she helps plan . . . Mother's Day Tea, the Fall Frolic, . . . all these are projects of the Girls' League. . . .

Back row: M. Comstock, Mrs. Brandt, J. Evans, M. Allmon, J. Coy, L. Borring
Front row: S. McQueen, J. Bullen, I. Fitzgerald, P. Dorer, J. Curnalia, V. Knecht

Left to right: J. Standish, S. Odell, D. Lunn, P. Sells, J. Jean, N. Toomey, J. Hamaker, J. Arntson, M. Scott, D. Adams

G

A

A

Back row, left to right: N. Trescott, D. Koutsoubos, J. Roberts, J. Standish, C. Underwood, J. Curnalia, L. Anderson, Z. Keeney, N. Anderson, C. Bond, D. Skory, B. Stewart

Center: B. Cuson

Back row, left to right: T. Dunn, S. Cousins, M. Moore, P. Diehm, P. Dorer, B. Lundy, L. Lange, B. Lange, C. Grissenger

Center: M. Townsend, B. Schartzer, S. Parsons

. . . when our seventh grader enters high school . . . she like many of her friends . . . will join the Girls' Athletic Association . . . already she has overheard this year's members happily recounting . . . experiences that they had at camp in the spring . . . the fun they had meeting with other teams and groups from other parts of the city . . . the way they practiced to perfect a place shot . . . all these experiences the seventh grader will someday share. . . .

Back row, left to right: M. Eavey, J. Hamaker, R. Barber, J. Harton, V. Nelson, S. Stephens, S. McQueen, J. Bullen, N. Jean, D. Ferris, J. Evans, L. Borring

Front row: V. Knecht, N. Toomey, E. Stone, D. Gamel, J. Albert, M. Murray, N. Force, M. Allmon, J. Urban

JUNIOR BAND

Back row, left to right: H. Ray, J. Padgett, D. Smith, D. May, D. Springer, M. Fell, N. Dornbush. K. Pickworth, G. Campbell
Third row: J. Enright, M. Zelski, M. Coy, W. Cheeney, R. Stone, L. Smith
Second row: M. Mansfield, J. Higgins, J. Wilczewski, B. Reed, R. Newth, J. Henderson, W. Jacobs, G. Foley
Front row: C. Clipper, L. DeKubber, C. Teachout, J. Hastings, C. Snyder, R. Stump

. . . the seventh grade has its own band . . . these students, upon entering high school, will be prepared to join the senior band . . . they'll give concerts . . . play at football games . . . journey to festivals . . . and bring back achievement prizes . . . as members of the Everett School Band. . . .

BAND

Back row, left to right: G. Phreed, R. Graham, H. Stitzman, W. Woodland, Mr. Crane
Third row: P. Sells, N. Ramsey, M. Quinn, K. Orr, D. Schmitman, R. Ferguson, B. Brooks, M. Wilson, J. Nussdorfer.
Second row: D. Adams, P. Robison, Z. Keeney, S. Rose, M. Scott, S. Reed
Front row: L. Borring, S. Stephens, J. Evans, S. Cousins, M. Allmon

Back row, left to right: Mr. Crane, W. Townsend, C. Probert, W. Durant, W. Bellon, D. Ankney, T. Cooke
Second row: N. Hough, J. Arntson, M. Fell, V. Cartwright, B. Schartzer, S. Beeman, G. Teeters, M. Eavey, S. Grow
Front row: J. Hankey, K. Ruger, S. Pierce, J. Harton, B. Schartzer, S. Henderson, N. Flintz, N. Ramsey

. . . anyone with an average voice may join choir . . . where they will be trained . . . to blend their voice with twenty others . . . if our seventh grader becomes a choir member . . . she will sing in spring concerts . . . join in vesper services . . . sing in other functions . . . and above all enjoy herself . . . in this choral group. . . .

CHOIR

Back row, left to right: B. Schartzer, J. Roberts, M. Eavey, W. Bellon, W. Durant, C. Wells, B. Henrys
Second row: J. Hicks, V. Cartwright, S. Pierce, D. Skory, C. Bond, D. Ferris
Front row: K. Ruger

HI-Y

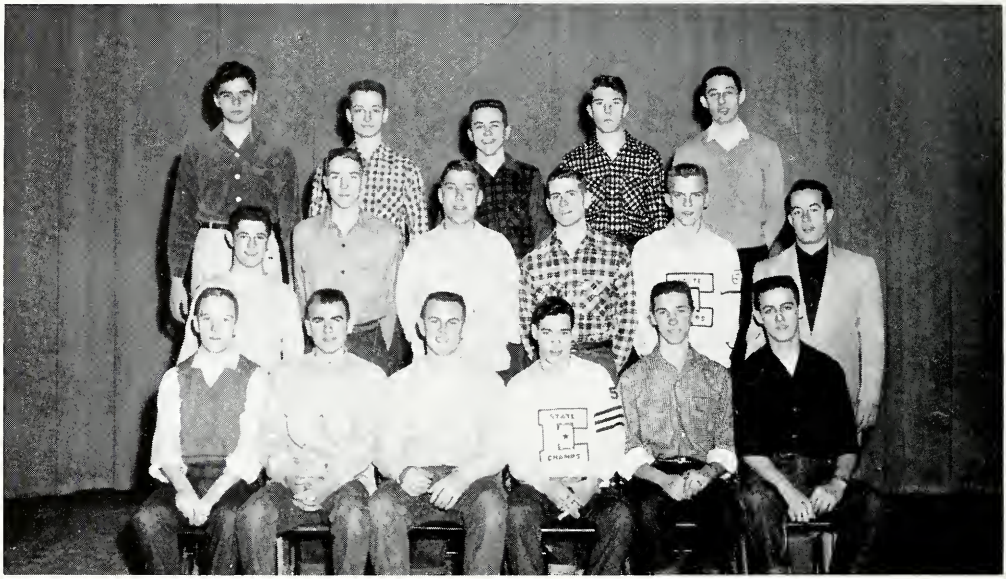

Back row, left to right: R. Luscomb, J. Leonard, J. Kidder, G. Munson, W. Woodland
Second row: G. Hastings, A. Johnson, C. Wilson, G. Rider, R. Prince, Mr. O'Jibway, Advisor
Front row: G. Price, H. Rouse, P. Powers, J. Diederichs, S. Bokovoy, M. Sheere

. . . Hi-Y, created to promote fellowship among Everett boys . . . always there are fellows anxious to join the group . . . a club that makes a member proud to be associated with the organization . . .

. . . our seventh grader may have the lead in her senior play . . . or she may work on props, make-up, directing . . . whatever she does she'll have as much enjoyment as the class of 1953 did . . . at the sell-out "Ghost Train" . . .

SENIOR PLAY MEMBERS

Back row, left to right: M. Sheere, J. Harmon, J. Summers, G. Bentley, M. Balow, C. Wilson, G. Grinnell, R. Luscomb
Second row: K. Ruger, P. Dorer, B. Schartzer, S. Pickworth, G. Price, W. Woodland, J. Blue, C. Underwood, S. Henderson, N. Tohill, N. Lyon
Front row: R. Hinesley, P. Powers, J. Urban, K. Eversole, H. Rouse

BIBLE CLUB

Back row, left to right: G. Phreed, E. Terberg, J. Vermetti, R. Graham
Second row: N. Ramsey, S. Dyer, M. Tyson, S. Cousins, M. Warner, F. Ellis, J. Schwab, J. Harmon
Front row: Mr. VanWyhe, Advisor, G. Schmidt, B. Cuson, W. Woodland, J. Nussdorfer, D. Townsend, P. Powell, B. Durant

. . . perhaps our seventh grader will join the Bible Club when she is in high school . . . if she does, she will be in Everett's . . . newest, largest, and one of the most active clubs . . . she will attend city-wide meetings . . . present assemblies . . . hear speakers . . . join in spiritual discussions . . . and always work for Christianity.

Back row, left to right: J. Selleck, N. Flintz, B. Schartzer, S. Pickworth, M. Tanner, J. Moon, G. Guile, W. Townsend
Second row: K. Ruger, A. Hummer, M. Henrys, G. Landseidel, E. Stone, D. Skory, V. Knecht, B. Stewart
Front row: B. Belding, M. Townsend, B. Price, B. Price, V. Foland, P. Robison, H. Pittenger, S. Beeman

STATION MASTER
SR. PROM
SR. PROM

SR. PLAY
JR. PROM
JR. PLAY
LL FROLIC
SR. PLAY

CAPITOL CITY GLASS WORKS

GLAZING CONTRACTORS

MIRRORS AND GLASS TOPS

Phone 4-3880

519 East Michigan

MURRAY'S WALLPAPER AND PAINTS

ROLLO D. MURRAY, Proprietor

Paints, Wallpapers, Painters' and Decorators' Supplies, Venetian Blinds, Window Shades, Hobbies

WHOLESALE -- RETAIL

533 East Michigan Lansing 29, Michigan

Phones — Business 2-6911 -- Home 2-2157

McCOY'S SHOE STORE

HOME OF FINE SHOES FOR THE ENTIRE FAMILY

320 South Washington

LARRABEE'S SPORT SHOP

Fishing Tackle — Athletic Goods
Guns and Ammunition
Golf and Tennis — Racket
Restringing — Winter Sports

325 SOUTH WASHINGTON

PINO'S MUSIC SHOP

MICHIGAN THEATRE

LANSING

THE RICHMAN BROTHERS CO.

206 South Washington

CLOTHING and FURNISHINGS

for

MEN and YOUNG MEN

KOWALSKI PHOTO STUDIOS

"Your School Photographer"

PHONE 4-5242

109½ N. Washington Avenue Lansing, Michigan

Compliments of

EDINGTON RUG CO.

Phone 5-7129

422 SOUTH WASHINGTON

MODERN YOUTH SHOE SHOP

Michigan Theatre Arcade

PHONE 4-8311

Lansing, Michigan

Best Wishes 1953 Seniors

KARMELKORN SHOP

106 North Washington

Makers of

KARMELKORN --- KARMEL APPLES

PECAN PRALINES --- FUDGES

CAPITOL HOME IMPROVEMENT CO.

KAISER ALUMINUM SIDING
ALUMATIC ALL ALUMINUM
STORM WINDOWS and SCREENS

2324 South Cedar
PHONE 4-0041

AMERICAN STATE BANK

MAIN OFFICE

101 South Washington — Lansing, Michigan

BRANCHES:

CEDAR EVERETT ..... 2521 SOUTH CEDAR STREET
SOUTH ..... 1200 SOUTH WASHINGTON AVENUE
EAST ..... 2033 EAST MICHIGAN AVENUE
WEST ..... 913 WEST SAGINAW STREET

* * * *

AUTO BANK ..... 616 SOUTH WASHINGTON AVENUE
HOLT BRANCH ..... HOLT, MICHIGAN

* * * *

Member of
FEDERAL DEPOSIT INSURANCE CORPORATION
FEDERAL RESERVE SYSTEM

SERVING LANSING SINCE 1892

"PUT YOURSELF IN OUR SHOES!"

Shepard's SHOES

326 South Washington Lansing

YOUNGS & HOWELL TRAILER SALES

PALACE and TRAVELO TRAILERS

REPAIRS and SERVICE

3423 South Cedar Phone 4-8514

WINANS FOOD MARKET

2326 South Cedar

GROCERIES and MEATS

SODA BAR

HAYDEN 5c to $1.00

South Cedar at Greenlawn

OPEN NIGHTLY TILL 7:00

"We may not have the most but we have the best."

VAN PEENEN'S FLOWERS

Phone 4-1437

127 EAST MICHIGAN

MORGAN'S

Lansing's Oldest

JEWELERS

HOME OF FINE JEWELRY

Lansing and East Lansing

Est. 1876

BAKERS SHOE STORE

MARILYN SHOES

"It's Smart to Be Thrifty at Bakers!"

214 SOUTH WASHINGTON

BOND'S GROCERY

FRESH MEATS and PRODUCE

228 West Hodge Avenue

PHONE 9-8896

"CENTRAL MICHIGAN'S HOBBY CAPITOL"

THE HOBBY HUB

MODEL PLANES
MODEL TRAINS
MODEL BOATS
CONSTRUCTION TOYS
ELECTRIC TRAINS
HANDICRAFTS

311 SOUTH WASHINGTON

PHONE 5-5891

CARDY'S JEWELRY

17 Michigan Arcade

MANUFACTURING JEWELERS

Save the Difference

Serving Lansing for 27 Years

Discount to Students and Parents

P. C. HARDY

BARBER SHOP

2109 SOUTH CEDAR

H. L. ENYART

SHOE REPAIRING

Good Work — Fair Prices

Next Door North of Schmidt's Super Market

2107 SOUTH CEDAR

SMALL'S

211 South Washington Avenue

Where You'll Always Find

HART SCHAFFNER & MARX CLOTHES

MANHATTAN SHIRTS — McGREGOR SPORTSWEAR

CHANDLER MOTOR SALES

FINE USED CARS
BOUGHT AND SOLD

2217 South Cedar

PHONE 4-9712

SAVE-A-WAY SUPER FOOD MARKET

2519 South Cedar Street

QUALITY GROCERIES -- MEATS
FROZEN FOODS

This Friendly Store Will Save You More

NEISNER BROTHERS, INC.

5 CENT & 1 DOLLAR STORES
STORE NO. 21

212 South Washington Avenue
Lansing 25, Michigan

SOUTH CEDARWAY HARDWARE

WE GIVE S & H GREEN STAMPS

3824 South Cedar at Mason Street

PHONE 4-7366

WRIGHT'S GROCERY

GROCERIES and MEATS

655 Ridgewood

TROWBRIDGE SERVICE

SPEEDWAY "79"

4022 South Cedar Lansing, Michigan

DUANE TROWBRIDGE, Manager

GOOD LUCK, SENIORS

CLASS OF '53

May the road of life be a long and happy one for you!

WARDROBE CLEANERS

SOUTH CEDAR AT HOLMES ROAD

MICHIGAN WELDING SUPPLY CO.
Your Business Is Appreciated"
LINDE OXYGEN - ACETLYLENE
FOR WELDING, CUTTING OR SAFETY
3811 South Cedar
Phone 9-8019

Compliments of
SINGER SEWING MACHINE CO.
309 SOUTH WASHINGTON

SOUTH SIDE MODEL SERVICE
Harris and Sons
GAS — OIL — LUBRICATION
COMPLETE REPAIR SERVICE
3701 South Cedar Phone 9-0712
Lansing, Michigan

L & S JEWELRY
424 SOUTH WASHINGTON AVENUE
Phone 9-1609

GEORGE SKORY
BARBER SHOP
3700 SOUTH CEDAR
Phone 4-9357

Photographers
FOR THE ENTIRE FAMILY
Juniors
IN YOUR SENIOR YEAR
Remember
Versluis Studios
PHONE 2-1442
Michigan Theatre -- Lansing

BURDEN'S
PRESCRIPTION
DRUG STORE
3634 South Cedar Phone 4-4611
"BEST WISHES
to the
CLASS OF '53"

CHATEAU LaVEQUE RESTAURANT

FINE FOOD

3501 South Cedar

STEVE'S SPORT SHOP

HEADQUARTERS FOR THE SPORTSMAN

3415 South Cedar Phone 2-0127

D & C STORES, INC.

2418 SOUTH CEDAR STREET

"Good Luck is made by hard work and toil; Success is made by one not afraid of soil— Success to all of you and make the things that everyone calls a Break."

FREE PARKING

Open Friday and Saturday Nights

STATE CLEANERS

2408 South Cedar

FREE

PICK-UP AND DELIVERY SERVICE

PHONE 2-0419

FOR QUALITY DRY CLEANING

Member Federal Deposit Insurance Corporation

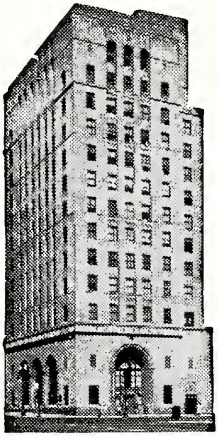

Member Federal Reserve System

BANK OF LANSING

Main Office: WASHINGTON at MICHIGAN

Branch: GRAND RIVER at CENTER

KATCH-A-WINKE GROCERY

4516 SOUTH CEDAR

Phones 4-1539 or 9-1464

SAVANT'S BRANCH STORE

4316 South Cedar

DRY CLEANING -- LAUNDRY SERVICE

REWEAVING -- ALTERATIONS

Phone 5-3798

MAY'S TEXACO SERVICE

WALTER MAY

4015 South Cedar Phone 9-8450

LANSING, MICHIGAN

HUB APPLIANCE STORES

4012 South Cedar

SEWING MACHINES

New and USED

VACUUM CLEANERS

Hoovers, El Lux, Kingston, etc.

PHONE 4-8477

Compliments of

GRANGER BROTHERS

GENERAL BUILDERS AND CONTRACTORS

2702 South Cedar

ALBERT'S GROCERY

2922 SOUTH CEDAR

Phone 9-8385

Plenty of Parking Space

OPEN:

Monday - Thursday, 9:00 A.M. - 9:00 P.M.

Fridays and Saturdays, 9 A.M. - 11 P.M.

SCHOOL SUPPLIES MAGAZINES

SODAS SUNDAES

HAMBURGERS THICK MALTEDS FRENCH FRIES

J. D. DAIRY BAR

BILL and IDA, Proprietors

3405 SOUTH CEDAR PHONE 9-5532

PLENTY OF FREE PARKING

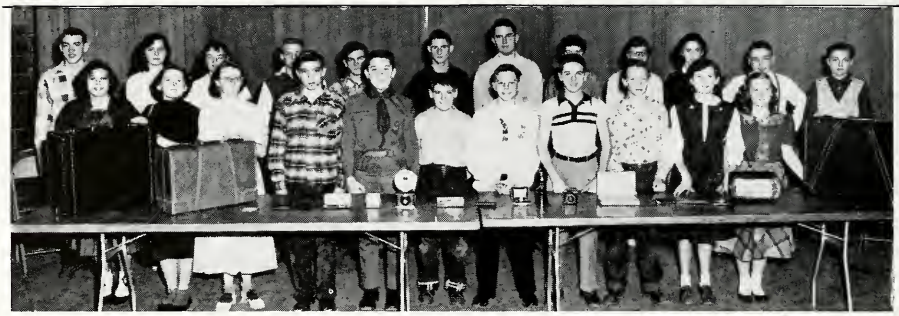

MAGAZINE CAMPAIGN WINNERS

FAMILY DRUG STORE

4314 SOUTH CEDAR

Phone 2-8196

PLENTY OF PARKING SPACE

LANSING CAFE

GOOD FOOD — SINCE 1914

Private Rooms for Groups, Parties, Banquets

116 - 118 EAST MICHIGAN AVENUE

Phone 9-8864

Compliments of

PALMER STONE CO.

525 EAST MICHIGAN

Phone 7-5441

RALPH W. RIKER & COMPANY

General Distributors

HERSHEY'S KO-K-O
For Lawns and Gardens

RUHM'S PHOSPHATE ROCK
For Gardens and Farms

W-W COMPOST GRINDERS

Address: P.O. Box 702 Lansing, Michigan
Phone: 5-4846 Office: 4016 S. Cedar

It's LIEBERMANN'S

FOR LUGGAGE, HANDBAGS, LEATHER GOODS....
AND SUCH UNUSUAL GIFTS!

LIEBERMANN TRUNK CO.

107 SOUTH WASHINGTON

"I Want to Be YOUR MILKMAN"

HEATHERWOOD FARMS

Phone 2-1305

MILK ICE CREAM

Compliments of

APPLIANCE PARTS CO.

LARGEST STOCK OF WASHER AND WRINGER PARTS IN CENTRAL MICHIGAN

2015 East Michigan

A. E. NUSSDORFER, Proprietor

MALCOLM MILKS, INC.

1105-1110 EAST MICHIGAN

Telephone 4-7403

LANSING 12, MICHIGAN

Clothing, Sportswear, Accessories

LANSING · AND EAST LANSING

hurd's

LANSING 25, MICHIGAN

OUTSTANDING IN COLOR, STYLING

REASONABLE PRICED

DENSTAEDT'S

SHOPPING CENTER

GROCERIES -- HARDWARE -- VARIETY

Your Neighborhood Shopping Center

3630-3709 SOUTH CEDAR

Wolverine TELEVISION CO.

T. V. SERVICE

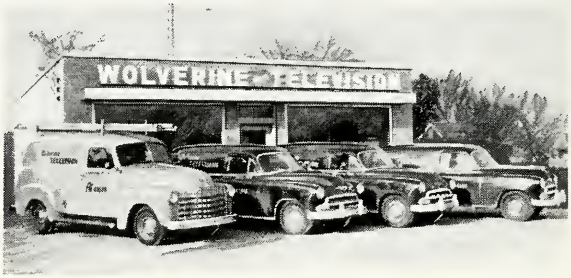

INSTALLATIONS

COMPLETE LINE T.V. ACCESSORIES

4000 SOUTH CEDAR STREET PHONE 4-1616

FULLER'S SERVICE

CORNER OF MT. HOPE AVENUE and SOUTH CEDAR

TELEPHONE 9-8747 LANSING 10, MICHIGAN

CONGRATULATIONS, CLASS OF '53

BENSON'S

Lansing's Largest Hardwares — Department Store

North Washington at Ionia Phone 9-6546

Mr. Crane,

To one of the most wonderful teachers I've ever had I wish the best of luck always. I hope someday you will have the size band you wish. I'll miss band and choir very much and the enjoyment that I've had with music. I thank you from the bottom of my heart and God Bless you always.

Nadine

Mr. Crane

I'm sure that you'll miss the seniors but with your ability to build a band next year will be just as good. Thanks a lot for everything you've taught me.

Bud

Mr. Crane.?

Regardless the arguements we've had I think you're O.K.!

Maggie G.

P.S. I hope some day you have the largest band in Lansing.

ΕΛΛΗΝΙΚΗ ΔΗΜΟΚΡΑΤΙΑ
ΥΠΕΛΟΓΟ
ΕΚΠΤΕΘΕΝ